S·CAB

FINISHES

TECHNOPOLYMER FINISHES

POLYCARBONATE

100
transparent

130
transparent
orange

140
transparent
red

183
transparent
smoked

340
glossy red

315
glossy dove grey

310
glossy white

380
glossy black

TECHNOPOLYMER

10
white

11
linen

15
dove grey

81
anthracite

86
graphite

82
light grey

30
orange

40
red

42
geranium red

20
yellow

22
mustard yellow

51
light green

56
olive green

62
light blue

63
air-force blue

61
cornflower blue

60
blu

73
terracotta

72
cocoa

70
bronze

80
black

222
white/dove grey

211
white/orange

212
white/red

221
white/light
green

213
white/
cornflower blue

214
white/
anthracite

FINISHES

STEEL AND STAINLESS STEEL

OS
satin brass
finish steel

OM
matt gold
finish steel

BV
vintage bronze
finish steel

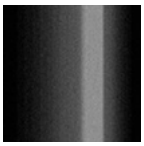

NL
glossy black
nickel finish steel

NO
matt black
nickel finish steel

NB
matt nickel
finish steel

CR
chromed
steel

IS
satin
stainless steel

IL
polished
stainless steel

VB
matt white
coated steel
smooth finish

VL
matt linen coated
steel embossed
finish

VT
matt dove grey
coated steel,
embossed finish

VF
matt graphite
coated steel,
embossed finish

VA
matt anthracite
grey coated steel,
embossed finish

VN
matt black coated
steel, embossed
finish

KE
corten effect
steel

VY
matt mustard
yellow coated
steel, embossed
finish

VE
matt terracotta
coated steel,
embossed finish

VD
matt olive green
coated steel,
embossed finish

VO
matt air-force
blue coated steel,
embossed finish

ALUMINIUM

AA
anodised
aluminium

AV 10
matt white coated
aluminium,
embossed finish

AV 15
matt dove grey
coated aluminium,
embossed finish

AV 70
matt bronze
coated aluminium,
embossed finish

AV 81
matt anthracite grey
coated aluminium,
embossed finish

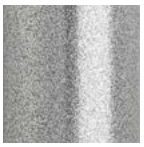

AV 84
silver coated
aluminium,
polished finish

ZINC COATED STEEL INDOOR/OUTDOOR USE

ZB
zinc and matt white coated, embossed finish

ZL
zinc and matt linen coated, embossed finish

ZT
zinc and matt dove grey coated, embossed finish

ZA
zinc and matt anthracite coated, embossed finish

ZY
zinc and matt mustard yellow coated, embossed finish

ZE
zinc and matt terracotta coated, embossed finish

ZO
zinc and matt air-force blue coated, embossed finish

ZP
zinc and matt antique pink coated, embossed finish

ZV
zinc and matt olive green coated, embossed finish

ZN
zinc and matt black coated, embossed finish

SUMMER AND LEO FINISHING — ZINC COATED STEEL INDOOR/OUTDOOR USE

VB
zinc and matt white coated steel, embossed finish

VT
zinc and matt dove grey coated steel, embossed finish

VA
zinc and matt anthracite grey coated steel, embossed finish

VM
zinc and matt brick red coated steel, embossed finish

VV
zinc and matt willow green coated steel, embossed finish

VZ
zinc and matt light blue coated steel, embossed finish

WOOD

FN - 500
natural beech

F1 - FS - 501
bleached beech

FW - 502
wenge stained beech

FK - 503
smoke beech

FB
black stained beech

FG - 504
matt grey lacquered beech

FA
matt aquamarine lacquered beech

HS
bleached ash

HW
white stained ash

HN
blond stained ash

HB
black stained ash with visible grains

RN
natural oak

NR
black stained oak

NC
Canaletto walnut

MS
Sapelli mahogany

TABLE TOP FINISHES

COMPACT LAMINATE

10
white

82
light grey

81
anthracite

15
dove grey

92
dove-grey
spatula effect

93
piasentina
stone effect

94
slate effect

87
concrete effect

90
stone effect

91
grit effect

570
dove grey oak

571
beaver oak

572
Carrara marble
effect

574
black marble
effect

573
corten effect

575
black Sahara
marble effect

95
black FENIX
opaque surface,
anti-fingerprint
and soft touch

MARBLE

451
Calacatta

452
Sahara Noir

GALVANIZED AND POWDER COATED STEEL

10 - ZB
white

ZT
dove grey

81 - ZA
anthracite

ZE
terracotta

ZO
air-force blue

ZV
olive green

ZN
black

TEMPERED GLASS

412
white lacquered

401
smoked grey

413
screen printed

FABRICS

V5X VELVET — STANDARD

WATER REPELLENT

V5 A6

V5 A7

V5 A8

V5 A9

V5 B0

V3X VELVET — STANDARD

FIRE RETARDANT

V3 57

V3 58

V3 59

V3Y VELVET — ALTERNATIVE OPTIONS

V3 60

V3 62

V3 63

V3 64

V3 66

I 1IM - UNI 9175 I Classe 1 - UNI 9177 EN EN 1021:14 Part.1/2 GB BS 5852:06 crib 5 F NF - P 92 503 - M1 D DIN 4102 - B1 USA California TB 117:2013
EN IMO MED - Ftp 307 Part.8

V4X VELVET — STANDARD

WATER REPELLENT

V4 38

V4 39

V4 40

V4 44

V4 47

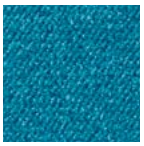
V4 50

V4Y VELVET — ALTERNATIVE OPTIONS

V4 45

V4 46

V4 48

V4 49

TX FABRIC — STANDARD

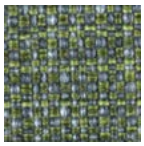

T5 26

T5 27

M2 09
water repellent

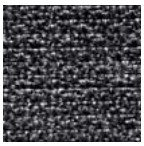

T3 25
fire retardant

I Classe 1
USA Calif. Bull. 117 June 2013
GB BS 5852 Crib N.5 using a CM Foam 35 Kg/cu.m.
EN EN 1021 Part. 1-2 using a CM Foam 35 Kg/cu.m.
Oeko-Tex Standard 100

T6 28
fire retardant

UNI 9175 (CL 1.IM)
UNI 8456 (CL 1)
UNI EN 1021 1-2
BS5852 1-2

TY FABRIC — ALTERNATIVE OPTIONS (for Lady B Pop: recommended fabric)

WATER REPELLENT

T9 78

T9 79

T9 80

T9 85

EPX SIMIL-LEATHER — STANDARD

FIRE RETARDANT

EP 70

EP 73

EP 75

EPY SIMIL-LEATHER — ALTERNATIVE OPTIONS

EP 71

EP 72

EP 74

EP 67

EP 68

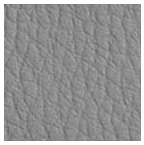

EP 69

I Classe 1. IM (UNI 9175) EN 1021/1 EN 1021/2

CNY NATURAL LEATHER — ALTERNATIVE OPTIONS

FIRE RETARDANT

CN 82

CN 83

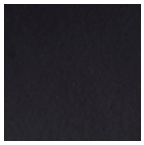

CN 84

CN A1

CN A2

I Classe 1. IM

WFY WOOL — ALTERNATIVE OPTIONS

FIRE RETARDANT

WF 95

WF 96

WF 97

WF 98

I Classe 1 IM con schiuma standard ignifuga con densità 25 Kg/cu.m. EN EN 1021 Part. 1-2 using a standard foam 20/22 Kg/cu.m.

MX FABRIC — STANDARD

FIRE RETARDANT

M1 05

MY FABRIC — ALTERNATIVE OPTIONS

M1 16

M1 17

M1 18

M1 19

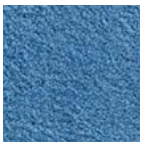

M1 20

USA Cal. Tech. Bulletin 117, Section E, Part. 1 (CALIFORNIA TEST)

T4X FABRIC — STANDARD

FIRE RETARDANT

T4 51

T4 55

T4Y FABRIC — ALTERNATIVE OPTIONS

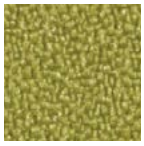

T4 53

T4 A3

T4 A4

T4 A5

T4 56

I Classe 1 D B1 DIN 4102 F M1 GB BS 5852 Crib 5 using a CM Foam 35 Kg/cu.m. A Q1 (OENORM 3800 Part 1) A B1 (OENORM B3825)
EN EN 1021 Part. 1-2 using a CM Foam 35 Kg/cu.m. EN EN 13773 Burning Behaviour: class 1 EN EN 13501 - 1esp. 1,2 : B-s1, d0 USA Calif. Bull. 117 June 2013
EN EN ISO 6940/6941 CH Fire Protection Classification: 5.3

AY FABRIC — ALTERNATIVE OPTIONS

STAIN RESISTANT

T8 06

T8 07

T8 08

WPX ACRYLIC — STANDARD

WATERPROOF

WP 86

WP 87

WP 88

WP 89

KY FABRIC — ALTERNATIVE OPTIONS

FIRE RETARDANT

K1 90

K1 99

K1 00

I UNI 9175 Classe 1 IM EN 1021 - 1 (cigarette) EN 1021 - 2 (match) GB BS 7176 Low Hazard
GB BS 5852 Ignition Source 5 GB BS 7176 Medium Hazard F NF D 60 - 013
A ÖNORM B 3825 & A 3800-1 (58kg/m3 CMHR Foam) GB BS 5867 - 2:Type B Curtains & Drapes

K2 04

EN 1021 - 1 (cigarette) EN 1021 - 2 (match) GB BS 7176 Low Hazard
EN 13501 - 1 Adhered Class B, s1, d0 EN 13501 - 1 Un-adhered Class C s1, d0

TC COM - CUSTOMER OWN MATERIAL

Minimum 20 pcs.
Fabric to be approved.

FABRICS FOR FIXED AND MOBILE CUSHIONS

PANAMA COTTON for Igloo Chair cushions (Art. 1500) | for Miss B cushions (Art. 1504)

21

FABRIC for Igloo Chair cushions (Art. 1500) | for Miss B fixed cushions

FIRE RETARDANT

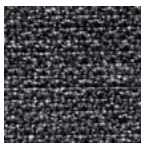

I Classe 1
USA Calif. Bull. 117 June 2013
GB BS 5852 Crib N.5 using a CM Foam 35 Kg/cu.m.
EN EN 1021 Part. 1-2 using a CM Foam 35 Kg/cu.m.
Oeko - Tex Standard 100

25

FABRIC for Miss B cushions (Art. 1504) | for Miss B fixed cushions

FIRE RETARDANT

I C1 (UNI 9174 - UNI 8456)
D B1 (DIN 4102)
F M1 (NF P 92501-7)
GB CRIB 5 (BS 5852 part II)
EN 1021/1-2 cigarette 2 match
EN BS 7176 NH (Medium Hazard)
EN NF D 60013 (AM18)

32

SIMIL-LEATHER for Miss B fixed cushions

FIRE RETARDANT

71

72

73

I Classe 1. IM UNI 9175
EN EN 1021/1
EN EN 1021/2

FABRIC for Miss B fixed cushions

STAIN RESISTANT

07

ACRYLIC for Summer cushions (Art. 1495)

OUTDOOR USE
WATER REPELLENT
STAIN RESISTANT

10

ACRYLIC DRALON® for Si-Si cushions | Si-Si Barcode cushions | Si-Si Dots cushions

OUTDOOR USE
WATER REPELLENT

B1

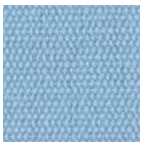

B2

B3

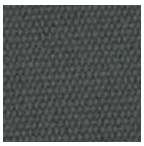

B4

OTHER FABRICS

SYNTHETIC FABRIC, BREATHABLE, WATER-REPELLENT

T10
white

T15
dove grey

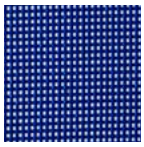

T60
blue

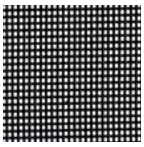

T81
anthracite

NAUTICAL ROPE for Lisa Filò

N84
silver

N57
mint

N81
anthracite

N80
black

N15
dove grey

N30
orange

WOVEN EXTRUDED PVC for Lisa Club

P10
white

P86
graphite

P74
biscuit

P73
terracotta